

PLAN SHOWING THE PROPOSED FIRST FLOOR TO THE EXISTING GROUND FLOOR BUILDING AT DOOR NO:-53 IN S NO:-534/2 OF ZAMIN PALLAVARAM VILLAGE, PALLAVAPURAM MUNICIPALITY, TAMBARAM TALUK, KANCHEEPURAM DISTRICT. SCALE: 1" = 8'-0" or 1:100

Grounding
19/11/98
A/25195/17/96
R.P.

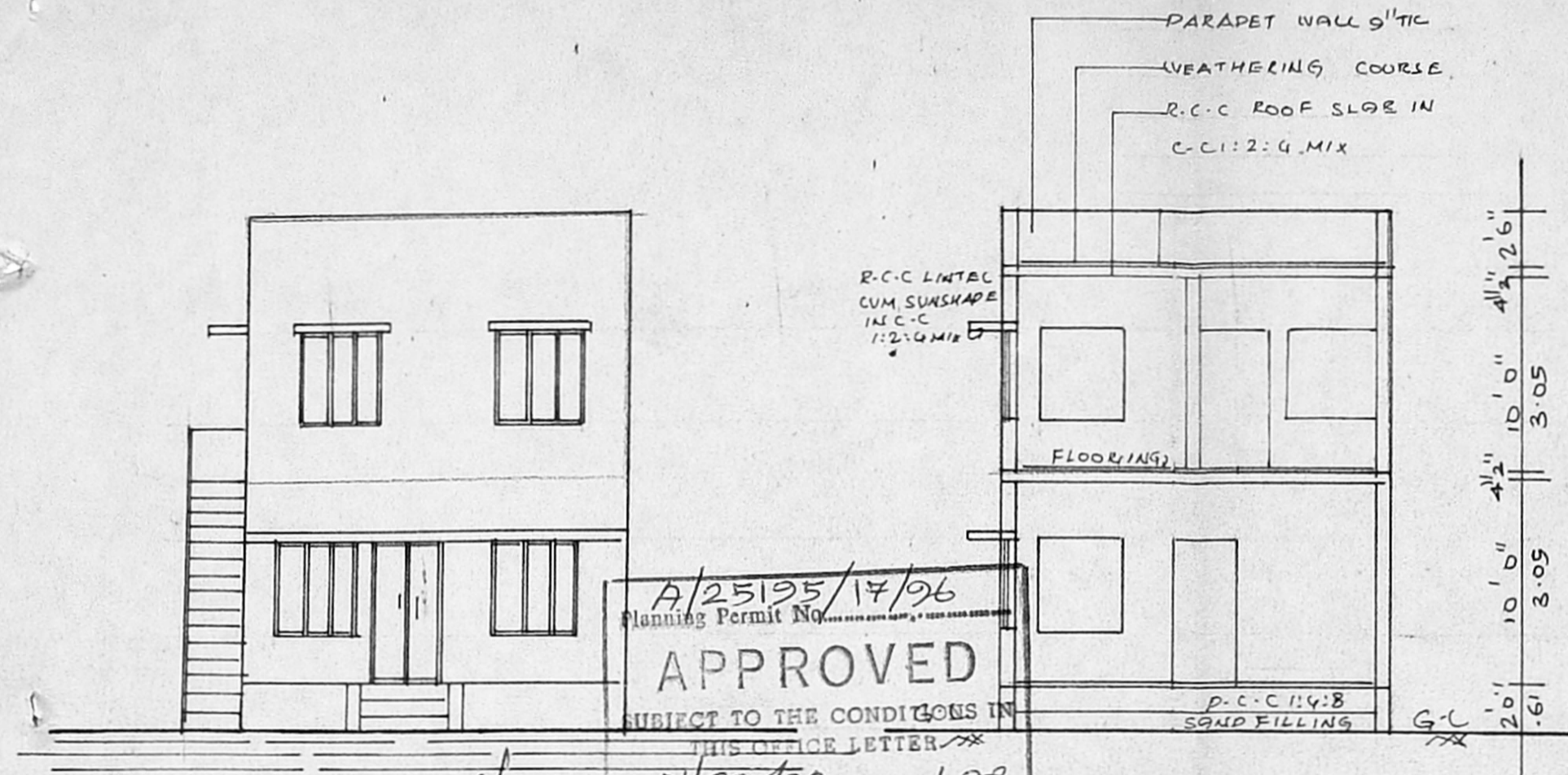

A/25195/17/96
Planning Permit No. **APPROVED**
SUBJECT TO THE CONDITIONS IN THIS OFFICE LETTER
No. A/25195/17/98 Date 1-9-98
FOR MEMBER SECRETARY
CHENNAI METROPOLITAN
DEVELOPMENT AUTHORITY
CHENNAI - 600 003.

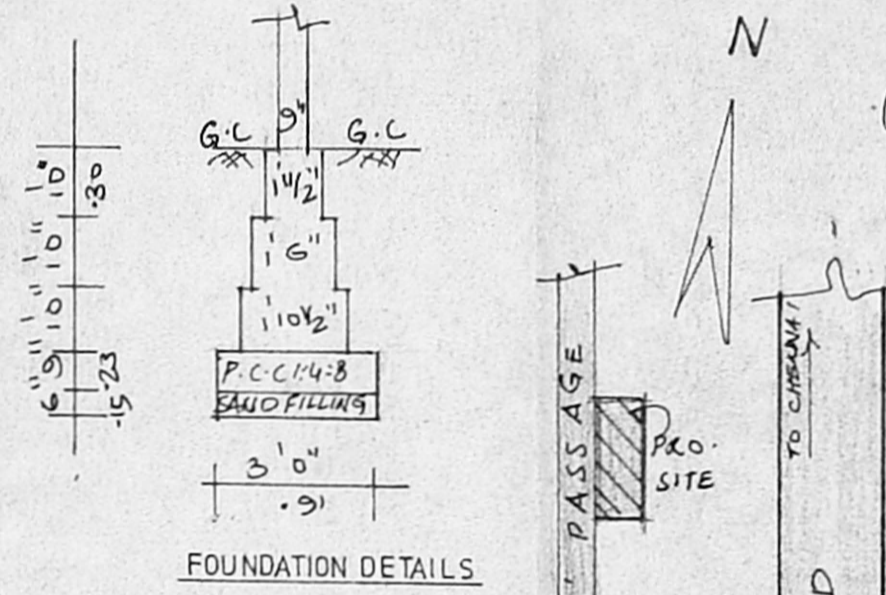

JOINERIES	
D DOOR	33" x 70" 99 x 213
D DOOR	30" x 70" 91 x 213
D DOOR	26" x 66" 76 x 200
W WINDOW	46" x 46" 137 x 137
N WINDOW	30" x 40" 91 x 122
V VENTILATOR	30" x 20" 91 x 61
O OPENING	30" x 70" 91 x 213

AREA STATEMENT		
	SO-FT	SO-M
PLOT AREA	2457.00	228.00
EXG. G-F PLINTH AREA	724.00	67.00
PRO. F-F PLINTH AREA	670.00	62.00
PLOT COVERAGE	30%	
F. S. I	0.56	

COLOUR INDEX	
PROPOSED	ROAD
DEMOLISH	BOUNDARY

12. ward division
OWNER

A/G
A. GANESAN
LICENSED SURVEYOR
Pallavapuram Municipality
(Res) No. 12 Panchayat Colony
RADHA NAGAR
Chrompet, Madras-600044

LICENSED SURVEYOR

ELEVATION

SECTION ON 'XY'

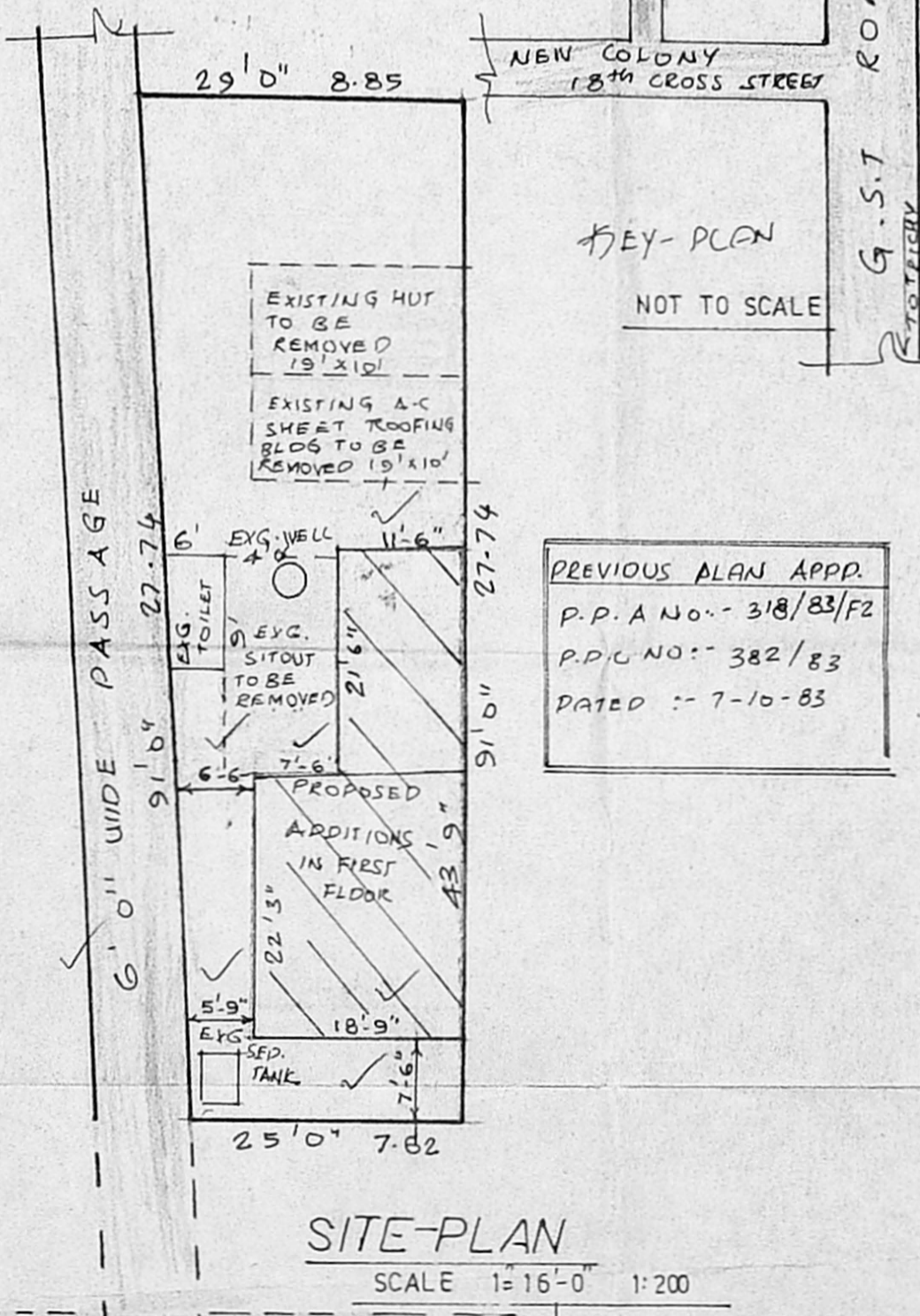

SITE-PLAN
SCALE 1" = 16'-0" 1:200

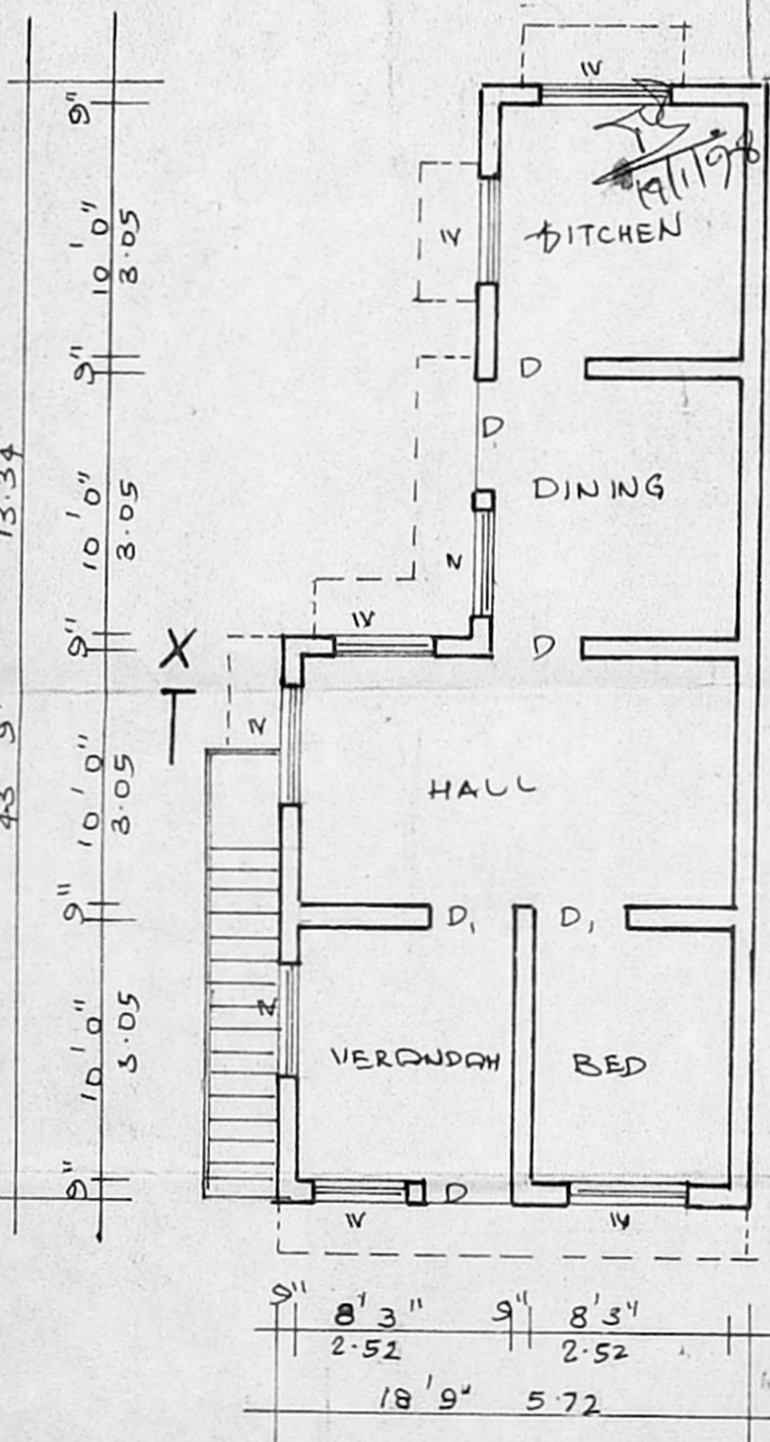

GROUND FLOOR PLAN

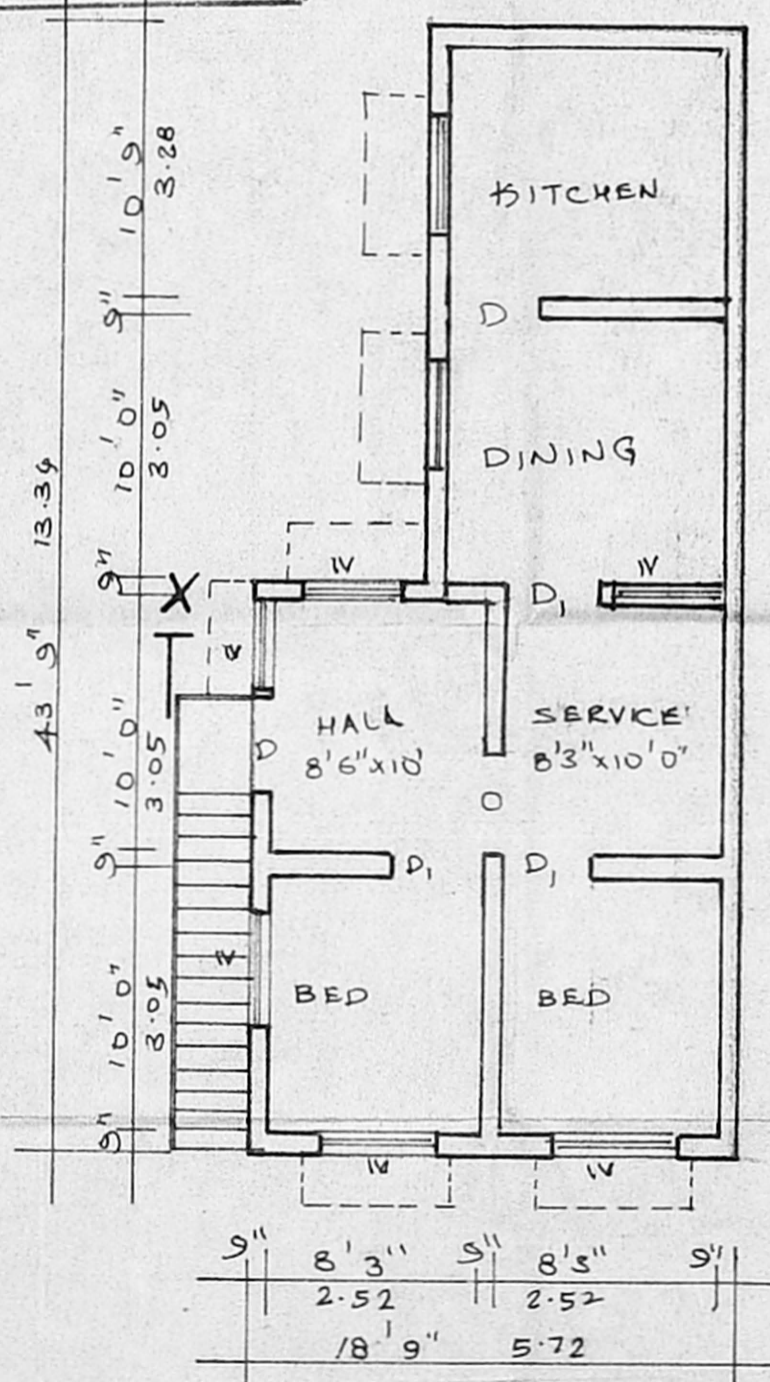

FIRST FLOOR PLAN

NEW COLONY 18TH CROSS STREET